

Advertisement

Notice is hereby given that GREER LIME COMPANY, 8477 VETERANS MEMORIAL HWY, MASONTOWN, WV 26542, has submitted an application for Permit Number Q203686 to the Department of Environmental Protection (DEP) 47 School Street, Suite 301, Philippi, WV, 26416-1600, in order to expand the fill slope of an access road to ensure a safe and adequate road support bank.

The operation is discharging into Mill Creek and is located near RIVERTON in Union District of Pendleton County, Longitude 79° 23' 40" and Latitude 38° 46' 15" (Coordinates from USGS Topographic Map).

Surface of the area associated herewith is owned by: Greer Industries, Inc., 8477 Veterans Memorial Highway, Masontown, WV 26542 and the mineral associated herewith is owned by: Greer Industries, Inc., 8477 Veterans Memorial Highway, Masontown, WV 26542

Surface of the area within 500 feet of the permit area is owned by: Greer Industries, Inc. 8477 Veterans Memorial Highway, Masontown, WV 26542. Louise Bowers 22413 Mountaineer Dr., Seneca Rocks, WV 26884. Kevin P. Kismore 185 Overlook Dr., Seneca Rocks, WV 26884. Monongahela Power Company, 5001 Nasa Blvd., Fairmont, WV 26554.

Comments on the application shall be in writing and shall identify the applicant and application number and be sent to the Department of Environmental Protection (DEP) at the address above. Comments received by February 12, 2022, or thirty (30) days from the date of initial date of publication, will be considered.

A copy of the application will be available until February 12, 2022, or thirty (30) days from initial date of publication in the DEP Regional Office located at the address above and is available at:

http://apps.dep.wv.gov/WebApp/_dep/Search/ePermitting/ePermittingApplicationSearchPage.cfm.

The above link can be accessed from a computer at all West Virginia public libraries.

DEP Telephone Number: 304-457-3219

GREER LIME COMPANY
UNION DISTRICT, PENDLETON COUNTY
WEST VIRGINIA
PERMIT Q203686

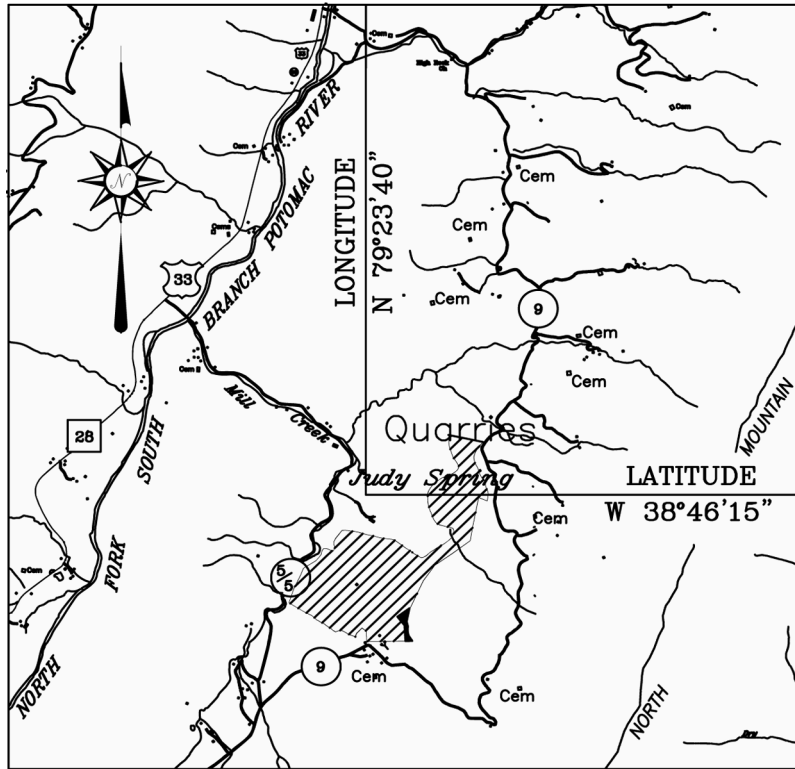

LOCATION MAP 1-INCH = 1 MILE

1-13-3c